

NOTICE!!

These documents have been scanned!

Do not place un-scanned documents beneath this notice!

Do not remove this notice from this file!

GPO Jacket No. 560-102
Print Order 61540
Rise Business Services, LLC
Job=AZ15 5/10/2019



Box Number= AZ15032



Claim Begin-End: AMC429506-AMC429511

1 Initial Receipt



AZ15032-31

AMC428906-AMC429539

**NO WARRANTY IS MADE BY BLM
FOR USE OF THE DATA FOR
PURPOSES NOT INTENDED BY BLM**

United States Department of the Interior
Bureau of Land Management

LANDS/RECREATION & PLANNING

ONE N CENTRAL AVE
PHOENIX, AZ 85004 -2203

Phone: 602-417-9200

Receipt

No: 3141945

BY: *Rainz*

Transaction #: 3234097	
Date of Transaction: 10/03/2014	
CUSTOMER:	
BRIAN CULLEN PO BOX 3168 WICKENBURG, AZ 85358-3168 US	

LINE #	QTY	DESCRIPTION	REMARKS	UNIT PRICE	TOTAL
1	6.00	LOCATABLE MINERALS / MINING CLAIMS- NEW, UNADJUD, ONE OR MORE AUTH NOS / NEW MINING CLAIMS LOCATION FEE CASES: AMC429506/\$37.00, AMC429507/\$37.00, AMC429508/\$37.00, AMC429509/\$37.00, AMC429510/\$37.00, AMC429511/\$37.00		- n/a -	222.00
2	6.00	LOCATABLE MINERALS / MINING CLAIMS- NEW, UNADJUD, ONE OR MORE AUTH NOS / NEW MINING CLAIM PROCESSING FEE CASES: AMC429506/\$20.00, AMC429507/\$20.00, AMC429508/\$20.00, AMC429509/\$20.00, AMC429510/\$20.00, AMC429511/\$20.00		- n/a -	120.00
3	6.00	LOCATABLE MINERALS / MINING CLAIMS- NEW, UNADJUD, ONE OR MORE AUTH NOS / NEW MINING CLAIMS MAINTENANCE FEE CASES: AMC429506/\$155.00, AMC429507/\$155.00, AMC429508/\$155.00, AMC429509/\$155.00, AMC429510/\$155.00, AMC429511/\$155.00		- n/a -	930.00
TOTAL:					\$1,272.00

PAYMENT INFORMATION				
1	AMOUNT:	1272.00	POSTMARKED:	09/30/2014
	TYPE:	CHECK	RECEIVED:	10/02/2014
	CHECK NO:	0925100774		
	NAME:	CULLEN, RAINZ PO BOX 3168 WICKENBURG AZ 85358-3168 US		

REMARKS

This receipt was generated by the automated BLM Collections and Billing System and is a paper representation of a portion of the official electronic record contained therein.

NOTICE!!

These documents have been scanned!

Do not place un-scanned documents beneath this notice!

Do not remove this notice from this file!

GPO Jacket No. 560-102
Print Order 61540
Rise Business Services, LLC
Job=AZ15 5/10/2019



Box Number= AZ15032



Claim Begin-End: AMC429506-AMC429511

2 Correspondence



AZ15032-31

AMC428906-AMC429539

**NO
DOCUMENTS
FOUND**

NO DOCUMENTS FOUND
NO DOCUMENTS FOUND

NOTICE!!

These documents have been scanned!

Do not place un-scanned documents beneath this notice!

Do not remove this notice from this file!

GPO Jacket No. 560-102
Print Order 61540
Rise Business Services, LLC
Job=AZ15 5/10/2019



Box Number= AZ15032



Claim Begin-End: AMC429506-AMC429511

3 Transfers



AZ15032-31

AMC428906-AMC429539

**NO
DOCUMENTS
FOUND**

NO DOCUMENTS FOUND
NO DOCUMENTS FOUND

NOTICE!!

These documents have been scanned!

Do not place un-scanned documents beneath this notice!

Do not remove this notice from this file!

GPO Jacket No. 560-102
Print Order 61540
Rise Business Services, LLC
Job=AZ15 5/10/2019



Box Number= AZ15032



Claim Begin-End: AMC429506-AMC429511

4 Annual Filings



AZ15032-31

AMC428906-AMC429539

**DEPARTMENT OF THE INTERIOR
BUREAU OF LAND MANAGEMENT
MINING CLAIMS**

Run Date/Time: 9/5/2019

**MC Maintenance Fees Paid Through the BLM Pay Portal
(by Date Paid)**

Page 310 Of 521

CBS Receipt: 4548107

Printed For Lead File # AMC429506

Agency Tracking ID: 1567130672

Assessment Year: 2020

Number of BLM Serial Nr: 41

Paid On: 8/30/2019

Total Amount Paid: \$6,765.00

Claim Name	BLM Serial No	Lead File No	Amount Paid
ORION LOST GULCH NO5	AMC425564	AMC425564	\$165.00
KIL CULLEN DIG NO 1	AMC429506	AMC429506	\$165.00
KIL CULLEN DIG NO 2	AMC429507	AMC429506	\$165.00
KIL CULLEN DIG NO 3	AMC429508	AMC429506	\$165.00
KIL CULLEN DIG NO 4	AMC429509	AMC429506	\$165.00
KIL CULLEN DIG NO 5	AMC429510	AMC429506	\$165.00
KIL CULLEN DIG NO 6	AMC429511	AMC429506	\$165.00
VULTURE CLOUD NO 3	AMC430221	AMC430219	\$165.00
KILLCULLEN DIG #7	AMC430292	AMC430292	\$165.00
KILLCULLEN DIG #11	AMC430293	AMC430292	\$165.00
KILLCULLEN DIG #8	AMC430295	AMC430295	\$165.00
KILLCULLEN DIG #9	AMC430296	AMC430295	\$165.00
KILLCULLEN DIG 14	AMC430367	AMC430367	\$165.00
KILLCULLEN DIG 15	AMC430368	AMC430367	\$165.00
HARP 1	AMC442188	AMC442188	\$165.00
KILCULLEN DIG #22	AMC453488	AMC453488	\$165.00
KILLCULLEN DIG #23	AMC453489	AMC453488	\$165.00
KILCULLEN DIG #24	AMC453490	AMC453488	\$165.00
KILCULLEN DIG #25	AMC453491	AMC453488	\$165.00
KILCULLEN DIG #28	AMC453492	AMC453488	\$165.00
KILCULLEN DIG #29	AMC453493	AMC453488	\$165.00
KILCULLEN DIG #30	AMC453494	AMC453488	\$165.00
KILCULLEN DIG #31	AMC453495	AMC453488	\$165.00
KILCULLEN DIG #32	AMC453496	AMC453488	\$165.00

NO WARRANTY IS MADE BY BLM FOR USE OF THE DATA FOR PURPOSES NOT INTENDED BY BLM

DEPARTMENT OF THE INTERIOR
BUREAU OF LAND MANAGEMENT
MINING CLAIMS

Run Date/Time: 9/5/2019

MC Maintenance Fees Paid Through the BLM Pay Portal
(by Date Paid)

Page 311 Of 521

KILCULLEN DIG #33	AMC453497	AMC453488	\$165.00
KILCULLEN DIG #34	AMC453498	AMC453488	\$165.00
HARP 2	AMC453850	AMC453850	\$165.00
HARP 3	AMC453851	AMC453850	\$165.00
HARP 4	AMC453852	AMC453850	\$165.00
HARP 5	AMC453853	AMC453850	\$165.00
HARP 6	AMC453854	AMC453850	\$165.00
MICRON GOLD 4	AMC454953	AMC454953	\$165.00
MICRON GOLD 5	AMC454954	AMC454953	\$165.00
MICRON GOLD 6	AMC454955	AMC454953	\$165.00
MICRON GOLD 7	AMC454956	AMC454953	\$165.00
MICRON GOLD 8	AMC454957	AMC454953	\$165.00
MICRON GOLD 9	AMC454958	AMC454953	\$165.00
MICRON GOLD 10	AMC454959	AMC454953	\$165.00
MICRON GOLD 11	AMC454960	AMC454953	\$165.00
MICRON GOLD 12	AMC454961	AMC454953	\$165.00
MICRON GOLD 13	AMC454962	AMC454953	\$165.00

United States Department of the Interior
Bureau of Land Management
 BUSINESS & SUPPORT SVCS DIV
 ONE N CENTRAL AVE SUITE 800
 PHOENIX, AZ 85004 -4427
 Phone: 602-417-9200

Receipt

No: 4548107

Transaction #: 4669137	
Date of Transaction: 08/29/2019	
CUSTOMER:	
BRAD MATNEY 403 WEST SAN FRANCISCO ST. SANTA FE, NM 87501 US	

LINE #	QTY	DESCRIPTION	REMARKS	UNIT PRICE	TOTAL
1	1.00	LOCATABLE MINERALS / MINING CLAIMS- NOT NEW-UNADJUD, ONE AUTH NO. ONLY / MINING CLAIM MONEY RECEIVED CASES: AMC425564/\$6765.00		- n/a -	6765.00
TOTAL:					\$6,765.00

PAYMENT INFORMATION					
NOTE: Items will appear on credit card statement as "BLM O Mining Claim".					
1	AMOUNT:	6765.00	POSTMARKED:	N/A	
	TYPE:	CREDIT CARD	RECEIVED:	08/29/2019	
	NAME:	BRAD MATNEY 403 WEST SAN FRANCISCO ST. SANTA FE NM 87501 US			
	CARD NO:	XXXXXXXXXXXX6941	AUTH CODE:	00970G	
	NAME ON CARD:	BRAD MATNEY			
	SIGNATURE:	INTERNET			

REMARKS

This receipt was generated by the automated BLM Collections and Billing System and is a paper representation of a portion of the official electronic record contained therein.

DEPARTMENT OF THE INTERIOR
BUREAU OF LAND MANAGEMENT
MINING CLAIMS

Run Date/Time: 9/11/2018

MC Maintenance Fees Paid Through the BLM Pay Portal
(by Date Paid)

Page 520 Of 723

CBS Receipt: 4250968

Printed For Lead File # **AMC429506**

Agency Tracking ID: 1535648264

Assessment Year: 2019

Paid On: 8/30/2018

Number of BLM Serial Nr: 15

Total Amount Paid: \$2,325.00

Claim Name	BLM Serial No	Lead File No	Amount Paid
ORION LOST GULCH NO5	AMC425564	AMC425564	\$155.00
KIL CULLEN DIG NO 1	AMC429506	AMC429506	\$155.00
KIL CULLEN DIG NO 2	AMC429507	AMC429506	\$155.00
KIL CULLEN DIG NO 3	AMC429508	AMC429506	\$155.00
KIL CULLEN DIG NO 4	AMC429509	AMC429506	\$155.00
KIL CULLEN DIG NO 5	AMC429510	AMC429506	\$155.00
KIL CULLEN DIG NO 6	AMC429511	AMC429506	\$155.00
VULTURE CLOUD NO 3	AMC430221	AMC430219	\$155.00
KILLCULLEN DIG #7	AMC430292	AMC430292	\$155.00
KILLCULLEN DIG #11	AMC430293	AMC430292	\$155.00
KILLCULLEN DIG #8	AMC430295	AMC430295	\$155.00
KILLCULLEN DIG #9	AMC430296	AMC430295	\$155.00
KILLCULLEN DIG 14	AMC430367	AMC430367	\$155.00
KILLCULLEN DIG 15	AMC430368	AMC430367	\$155.00
HARP 1	AMC442188	AMC442188	\$155.00

United States Department of the Interior

Bureau of Land Management
 BUSINESS & SUPPORT SVCS DIV
 ONE N CENTRAL AVE SUITE 800
 PHOENIX, AZ 85004 -4427
 Phone: 602-417-9200

Receipt

No: 4250968

Transaction #: 4366476	
Date of Transaction: 08/30/2018	
CUSTOMER:	
BRIAN T CULLEN P.O. BOX 344 MANSON, WA 98831 US	

LINE #	QTY	DESCRIPTION	REMARKS	UNIT PRICE	TOTAL
1	1.00	LOCATABLE MINERALS / MINING CLAIMS- NOT NEW-UNADJUD, ONE AUTH NO. ONLY / MINING CLAIM MONEY RECEIVED CASES: AMC425564/\$2325.00		- n/a -	2325.00
TOTAL:					\$2,325.00

PAYMENT INFORMATION				
NOTE: Items will appear on credit card statement as "BLM O Mining Claim".				
1	AMOUNT:	2325.00	POSTMARKED:	N/A
	TYPE:	CREDIT CARD	RECEIVED:	08/30/2018
	NAME:	BRIAN T CULLEN P.O. BOX 344 MANSON WA 98831 US		
	CARD NO:	XXXXXXXXXXXX0116	AUTH CODE:	096495
	NAME ON CARD:	BRIAN T CULLEN		
	SIGNATURE:			

REMARKS

This receipt was generated by the automated BLM Collections and Billing System and is a paper representation of a portion of the official electronic record contained therein.

**DEPARTMENT OF THE INTERIOR
BUREAU OF LAND MANAGEMENT
MINING CLAIMS**

MC Maintenance Fees Paid Through the BLM Pay Portal

CBS Receipt: 3951276

Printed For Lead File # AMC429506

Agency Tracking ID: 1503439258

Assessment Year: 2018

Number of BLM Serial Nr: 15

Paid On: 08/22/2017

Total Amount Paid: \$2,325.00

Claim Name	BLM Serial No	Lead File No	Amount Paid
ORION LOST GULCH NO5	AMC425564	AMC425564	\$155.00
KIL CULLEN DIG NO 1	AMC429506	AMC429506	\$155.00
KIL CULLEN DIG NO 2	AMC429507	AMC429506	\$155.00
KIL CULLEN DIG NO 3	AMC429508	AMC429506	\$155.00
KIL CULLEN DIG NO 4	AMC429509	AMC429506	\$155.00
KIL CULLEN DIG NO 5	AMC429510	AMC429506	\$155.00
KIL CULLEN DIG NO 6	AMC429511	AMC429506	\$155.00
VULTURE CLOUD NO 3	AMC430221	AMC430219	\$155.00
KILLCULLEN DIG #7	AMC430292	AMC430292	\$155.00
KILLCULLEN DIG #11	AMC430293	AMC430292	\$155.00
KILLCULLEN DIG #8	AMC430295	AMC430295	\$155.00
KILLCULLEN DIG #9	AMC430296	AMC430295	\$155.00
KILLCULLEN DIG 14	AMC430367	AMC430367	\$155.00
KILLCULLEN DIG 15	AMC430368	AMC430367	\$155.00
HARP 1	AMC442188	AMC442188	\$155.00

United States Department of the Interior
Bureau of Land Management
 BUSINESS & SUPPORT SVCS DIV
 ONE N CENTRAL AVE SUITE 800
 PHOENIX, AZ 85004 -4427
 Phone: 602-417-9200

Receipt

No: 3951276

Transaction #: 4061006	
Date of Transaction: 08/22/2017	
CUSTOMER:	
BRIAN T CULLEN P.O. BOX 630 MANSON, WA 98831 US	

LINE #	QTY	DESCRIPTION	REMARKS	UNIT PRICE	TOTAL
1	1.00	LOCATABLE MINERALS / MINING CLAIMS- NOT NEW-UNADJUD, ONE AUTH NO. ONLY / MINING CLAIM MONEY RECEIVED CASES: AMC425564/\$2325.00		- n/a -	2325.00
TOTAL:					\$2,325.00

PAYMENT INFORMATION					
NOTE: Items will appear on credit card statement as "BLM O Mining Claim".					
1	AMOUNT:	2325.00	POSTMARKED:	N/A	
	TYPE:	CREDIT CARD	RECEIVED:	08/22/2017	
	NAME:	BRIAN T CULLEN P.O. BOX 630 MANSON WA 98831 US			
	CARD NO:	XXXXXXXXXXXX0116	AUTH CODE:	587294	
	NAME ON CARD:	BRIAN T CULLEN			
	EXPIRES:	10/2020			
	SIGNATURE:				

REMARKS

This receipt was generated by the automated BLM Collections and Billing System and is a paper representation of a portion of the official electronic record contained therein.

Run Date: 09/14/16

Run Time: 01:48 PM

**DEPARTMENT OF THE INTERIOR
BUREAU OF LAND MANAGEMENT
MINING CLAIMS**

MC Maintenance Fees Paid Through the BLM Pay Portal

CBS Receipt: 3649235

Printed For Lead File # **AMC429506**

Agency Tracking ID: 1472666153

Assessment Year: 2017

Number of BLM Serial Nr: 14

Paid On: 08/31/2016

Total Amount Paid: \$2,170.00

Claim Name	BLM Serial No	Lead File No	Amount Paid
ORION LOST GULCH NO5	AMC425564	AMC425564	\$155.00
KIL CULLEN DIG NO 1	AMC429506	AMC429506	\$155.00
KIL CULLEN DIG NO 2	AMC429507	AMC429506	\$155.00
KIL CULLEN DIG NO 3	AMC429508	AMC429506	\$155.00
KIL CULLEN DIG NO 4	AMC429509	AMC429506	\$155.00
KIL CULLEN DIG NO 5	AMC429510	AMC429506	\$155.00
KIL CULLEN DIG NO 6	AMC429511	AMC429506	\$155.00
VULTURE CLOUD NO 3	AMC430221	AMC430219	\$155.00
KILLCULLEN DIG #7	AMC430292	AMC430292	\$155.00
KILLCULLEN DIG #11	AMC430293	AMC430292	\$155.00
KILLCULLEN DIG #8	AMC430295	AMC430295	\$155.00
KILLCULLEN DIG #9	AMC430296	AMC430295	\$155.00
KILLCULLEN DIG 14	AMC430367	AMC430367	\$155.00
KILLCULLEN DIG 15	AMC430368	AMC430367	\$155.00

United States Department of the Interior
Bureau of Land Management
 BUSINESS & SUPPORT SVCS DIV
 ONE N CENTRAL AVE SUITE 800
 PHOENIX, AZ 85004 -4427
 Phone: (602) 417-9200

Receipt

No: 3649235

Transaction #: 3753235	
Date of Transaction: 08/31/2016	
CUSTOMER:	
TREENA L CULLEN P.O. BOX 3168 WICKENBURG, AZ 85358 US	

LINE #	QTY	DESCRIPTION	REMARKS	UNIT PRICE	TOTAL
1	1.00	LOCATABLE MINERALS / MINING CLAIMS- NOT NEW-UNADJUD, ONE AUTH NO. ONLY / MINING CLAIM MONEY RECEIVED CASES: AMC425564/\$2170.00		- n/a -	2170.00
TOTAL:					\$2,170.00

PAYMENT INFORMATION			
NOTE: Items will appear on credit card statement as "BLM O Mining Claim".			
1	AMOUNT:	2170.00	POSTMARKED: N/A
	TYPE:	CREDIT CARD	RECEIVED: 08/31/2016
	NAME:	TREENA L CULLEN P.O. BOX 3168 WICKENBURG AZ 85358 US	
	CARD NO:	XXXXXXXXXXXX2827	AUTH CODE: 09114A
	NAME ON CARD:	TREENA L CULLEN	
	EXPIRES:	10/2017	
	SIGNATURE:		

REMARKS

This receipt was generated by the automated BLM Collections and Billing System and is a paper representation of a portion of the official electronic record contained therein.

Run Date: 09/08/15

Run Time: 09:20 AM

**DEPARTMENT OF THE INTERIOR
BUREAU OF LAND MANAGEMENT
MINING CLAIMS**

MC Maintenance Fees Paid Through the BLM Pay Portal

CBS Receipt: 3379158

Printed For Lead File # AMC429506

Agency Tracking ID: 1440706294

Assessment Year: 2016

Number of BLM Serial Nr: 13

Paid On: 08/27/2015

Total Amount Paid: \$2,015.00

Claim Name	BLM Serial No	Lead File No	Amount Paid
KIL CULLEN DIG NO 1	AMC429506	AMC429506	\$155.00
KIL CULLEN DIG NO 2	AMC429507	AMC429506	\$155.00
KIL CULLEN DIG NO 3	AMC429508	AMC429506	\$155.00
KIL CULLEN DIG NO 4	AMC429509	AMC429506	\$155.00
KIL CULLEN DIG NO 5	AMC429510	AMC429506	\$155.00
KIL CULLEN DIG NO 6	AMC429511	AMC429506	\$155.00
KILLCULLEN DIG #7	AMC430292	AMC430292	\$155.00
KILLCULLEN DIG #11	AMC430293	AMC430292	\$155.00
KILLCULLEN DIG #12	AMC430294	AMC430292	\$155.00
KILLCULLEN DIG #8	AMC430295	AMC430295	\$155.00
KILLCULLEN DIG #9	AMC430296	AMC430295	\$155.00
KILLCULLEN DIG 14	AMC430367	AMC430367	\$155.00
KILLCULLEN DIG 15	AMC430368	AMC430367	\$155.00

NO WARRANTY IS MADE BY BLM FOR USE OF THE DATA FOR PURPOSES NOT INTENDED BY BLM

United States Department of the Interior
Bureau of Land Management
 BUSINESS & SUPPORT SVCS DIV
 ONE N CENTRAL AVE SUITE 800
 PHOENIX, AZ 85004 -4427
 Phone: (602) 417-9200

Receipt

No: 3379158

Transaction #: 3477415	
Date of Transaction: 08/27/2015	
CUSTOMER:	
TREENA CULLEN P.O. BOX 630 MANSON, WA 98831 US	

LINE #	QTY	DESCRIPTION	REMARKS	UNIT PRICE	TOTAL
1	1.00	LOCATABLE MINERALS / MINING CLAIMS- NOT NEW-UNADJUD, ONE AUTH NO. ONLY / MINING CLAIM MONEY RECEIVED CASES: AMC429510/\$2015.00		- n/a -	2015.00
TOTAL:					\$2,015.00

PAYMENT INFORMATION					
NOTE: Items will appear on credit card statement as "BLM O Mining Claim".					
1	AMOUNT:	2015.00	POSTMARKED:	N/A	
	TYPE:	CREDIT CARD	RECEIVED:	08/27/2015	
	NAME:	TREENA CULLEN P.O. BOX 630 MANSON WA 98831 US			
	CARD NO:	XXXXXXXXXXXX2724	AUTH CODE:	813555	
	NAME ON CARD:	TREENA CULLEN			
	EXPIRES:	12/2016			
	SIGNATURE:				

REMARKS

This receipt was generated by the automated BLM Collections and Billing System and is a paper representation of a portion of the official electronic record contained therein.

NOTICE!!

These documents have been scanned!

Do not place un-scanned documents beneath this notice!

Do not remove this notice from this file!

GPO Jacket No. 560-102
Print Order 61540
Rise Business Services, LLC
Job=AZ15 5/10/2019



Box Number= AZ15032



Claim Begin-End: AMC429506-AMC429511

5 Miscellaneous



AZ15032-31

AMC428906-AMC429539

**NO
DOCUMENTS
FOUND**

NO DOCUMENTS FOUND
NO DOCUMENTS FOUND

NOTICE!!

These documents have been scanned!

Do not place un-scanned documents beneath this notice!

Do not remove this notice from this file!

GPO Jacket No. 560-102
Print Order 61540
Rise Business Services, LLC
Job=AZ15 5/10/2019



Box Number= AZ15032



Claim Begin-End: AMC429506-AMC429511

6 Location Notices-Amendments and Supporting Documents



AZ15032-31

AMC428906-AMC429539

MINING CLAIM STATUS REPORT

Data Entered: 10/22/14 Ram

MTP Checked By: 10/27/14 RAM
GEO Checked By: 10/27/14 RAM

LEAD SERIAL NUMBER: AMC 429506 thru AMC 429511

NUMBER OF CLAIMS & TYPE:

4 LODGE
____ PLACER
____ ASSOCIATION PLACER
____ MILL SITE
____ TUNNEL SITE

CHARGES:

Location Fee @ \$37 = \$ 272.00
Processing Fee @ \$20 = \$ 120.00
Maintenance Fee @ \$155 = \$ 930.00
Add'l Maint Fee for Assoc Placer = \$ _____
SUBTOTAL \$ 1272.00
Other Fees \$ _____
Other Fees \$ _____
TOTAL \$ 1272.00

TOTAL ACREAGE: N/A Per Claim
(Placer Only)

NUMBER OF LOCATORS: 1

DOCUMENTS RECEIVED VIA: Over-the-Counter [] Mail [] **TIMELY FILED:** Yes [] No []

LEGAL DESCRIPTION: T 6N R 6W SEC 23
T _____ R _____ SEC _____
T _____ R _____ SEC _____
T _____ R _____ SEC _____
T _____ R _____ SEC _____

BLM [] FOREST SERVICE [] _____ SUBJ TO PL 359: Yes [] No []
WILDERNESS AREA [] _____

SPLIT ESTATE: N/A [] SX [] PX [] OTHER [] _____
SRHA [] Was proper Notice filed if located on SHRA Land? Yes [] No []

RECONVEYED MINERALS ON BLM LAND REQUIRE OPENING ORDER FROM 1944 TO 1993:
Open to Entry On _____ N/A []

COMMENTS/STATUS: VOID [] PARTIALLY VOID [] PVT MINERALS [] WITHDRAWN LANDS []
OTHER [] _____

[] Claimant acknowledges that portions of the following claim(s) site(s) may be void or voidable.

Printed Name of Claimant _____ Signature of Claimant _____

*****FINAL ADJUDICATION*****
DATE 4-23-2015 INITIALS RM

AMC 429506

LOCATION NOTICE FOR LODE MINING CLAIM

NOTICE IS HEREBY GIVEN that the Kil Cullen
Dig NO 1 lode mining claim has been located
by Brian Cullen whose current mailing
address is P.O. Box 3168 Wickenburg
AZ 85358

RECEIVED
2014 OCT - 2 P 2:52
TUCSON, ARIZONA
BLM
Date
Stamp

The general course of this claim is EAST-WEST and it is situated in Maricopa
County, Arizona. This claim is 1500 feet in length and 600 feet in width. This claim runs
from the location monument on which this location notice is posted approximately 1500 feet in a
EAST direction to the NE end line and 600 feet in a South direction to the
SE end line. This claim is marked by six monuments, one at each corner and one at the center of each
end line of the claim.

The location monument on which this notice is posted is situated within Section 23, Township 6
N, Range 6 W, Gila Salt River Base and Meridian, Arizona and this claim encompasses portions
of the following quarter section (s), section (s), Township (s) and Range (s) SW & SE 1/4
Section 23

Gila Salt River Base and Meridian, Arizona.

The locality of this claim with reference to some natural object or permanent monument and additional information
(if any) concerning its locality are as follows: 2600' North of SW corner of
Section 23 Hence 1500' East to claim NW corner
location monument

DATED AND POSTED on the ground this 2 day of September 2014

LOCATOR (s) Brian Cullen

AHC429506

MINING CLAIM MAP

Lode () Placer ()

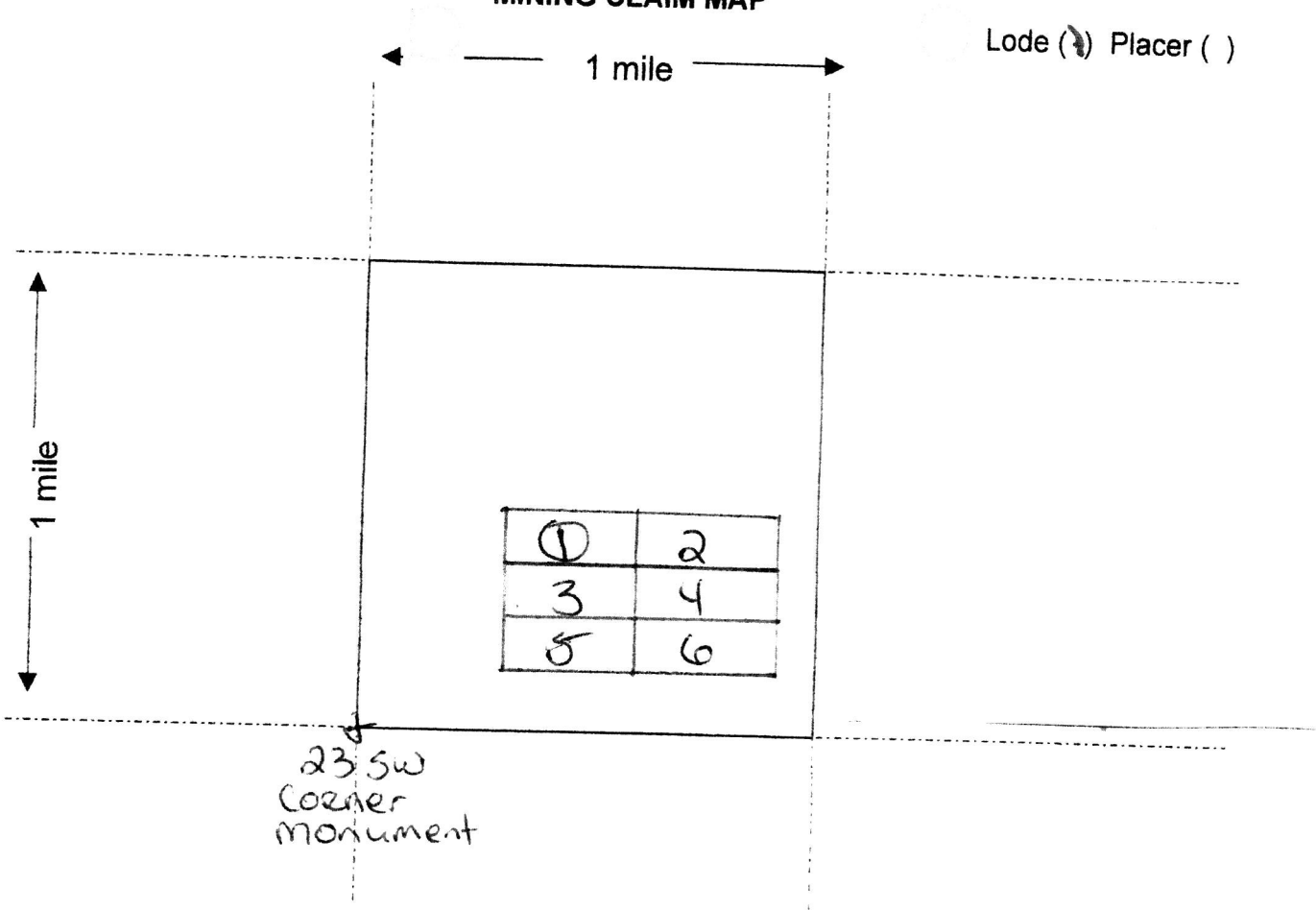

Scale : 1" = 2000 feet



1. The above map depicts the K. Cullen Dig No 1 mining claim, which is located in Section (s) 23, Township 6 N, Range 6 N, Gila and Salt River Base and Meridian, Maricopa County, Arizona.

2. The type of corner and location monuments used are as follows: all corners and centers and location monuments are 2"x2"x5' Wood Posts

3. The bearings and distances in degrees and feet between claim corners are as depicted on the map.

Form MCF100a
Revised July 2005

This form is available from the **Arizona Department of Mines & Mineral Resources** and may be reproduced.

AMC 429506

RECEIVED
2014 OCT - 2 P 2: 52
ARIZONA

LOCATION NOTICE FOR LODE MINING CLAIM

NOTICE IS HEREBY GIVEN that the Kil Cullen Dug No 2
_____ lode mining claim has been located
by Brian Cullen whose current mailing
address is P.O. Box 3168 Wickenburg
AZ 85358

BLM
Date
Stamp
2014 OCT - 2 P 2:52
GILA COUNTY, ARIZONA

The general course of this claim is EAST WEST and it is situated in Maricopa
County, Arizona. This claim is 1500 feet in length and 600 feet in width. This claim runs
from the location monument on which this location notice is posted approximately 1500 feet in a
EAST direction to the NE end line and 600 feet in a South direction to the
SE end line. This claim is marked by six monuments, one at each corner and one at the center of each
end line of the claim.

The location monument on which this notice is posted is situated within Section 23, Township 6
N, Range 6 W, Gila Salt River Base and Meridian, Arizona and this claim encompasses portions
of the following quarter section (s), section (s), Township (s) and Range (s) SE 1/4 section 23

Gila Salt River Base and Meridian, Arizona.

The locality of this claim with reference to some natural object or permanent monument and additional information
(if any) concerning its locality are as follows: 2600' NORTH of SW corner of
section 23 Hence 3000' EAST to claim NW corner
location monument

DATED AND POSTED on the ground this 2 day of September, 2014

LOCATOR (s) Brian Cullen

AMC429507

MINING CLAIM MAP

Lode  Placer ()

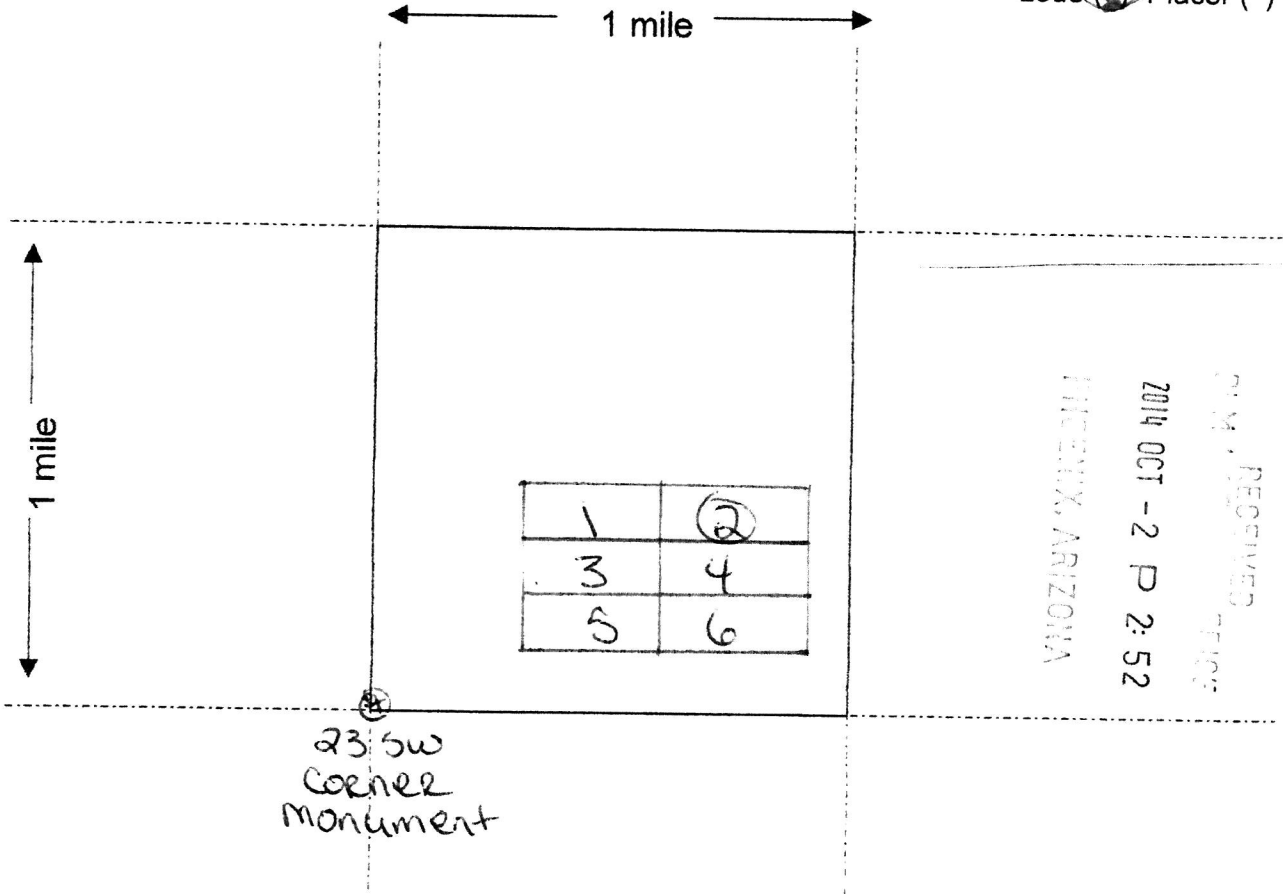

D.M. RECEIVED
 2014 OCT - 2 P 2:52
 TUCSON, ARIZONA

Scale : 1" = 2000 feet



1. The above map depicts the Kul Cullendig Wood mining claim, which is located in Section (s) 23, Township 6 N, Range 76 N, Gila and Salt River Base and Meridian, Maricopa County, Arizona.

2. The type of corner and location monuments used are as follows: all corners and centers and location monuments are 2" x 2" x 5" wood Posts.

3. The bearings and distances in degrees and feet between claim corners are as depicted on the map.

Form MCF100a
Revised July 2005

This form is available from the **Arizona Department of Mines & Mineral Resources** and may be reproduced.

AMC429507

LOCATION NOTICE FOR LODE MINING CLAIM

NOTICE IS HEREBY GIVEN that the Kil Cullen Dig No 3

_____ lode mining claim has been located

by Brian Cullen whose current mailing

address is P.O. Box 3168

Wickenburg, AZ 85358

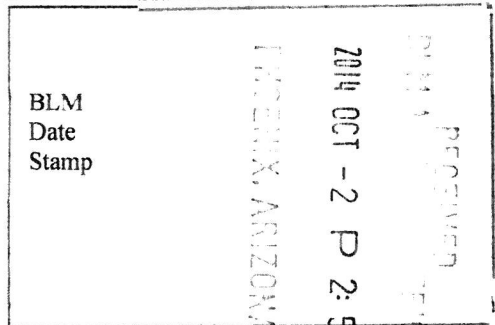

The general course of this claim is EAST WEST and it is situated in Mar. Copé

County, Arizona. This claim is 1500 feet in length and 600 feet in width. This claim runs

from the location monument on which this location notice is posted approximately 1500 feet in a

EAST direction to the NE end line and 600 feet in a South direction to the

SE end line. This claim is marked by six monuments, one at each corner and one at the center of each end line of the claim.

The location monument on which this notice is posted is situated within Section 23, Township 6

N, Range 6 W, Gila Salt River Base and Meridian, Arizona and this claim encompasses portions

of the following quarter section (s), section (s), Township (s) and Range (s) SW 1/4 & SE 1/4

section 23

Gila Salt River Base and Meridian, Arizona.

The locality of this claim with reference to some natural object or permanent monument and additional information

(if any) concerning its locality are as follows: 2000' north of SW corner of

section 23 Hence 1500' East to claim NW corner

location monument

DATED AND POSTED on the ground this 2 day of September, 2014.

LOCATOR (s) Brian Cullen

AMC429508

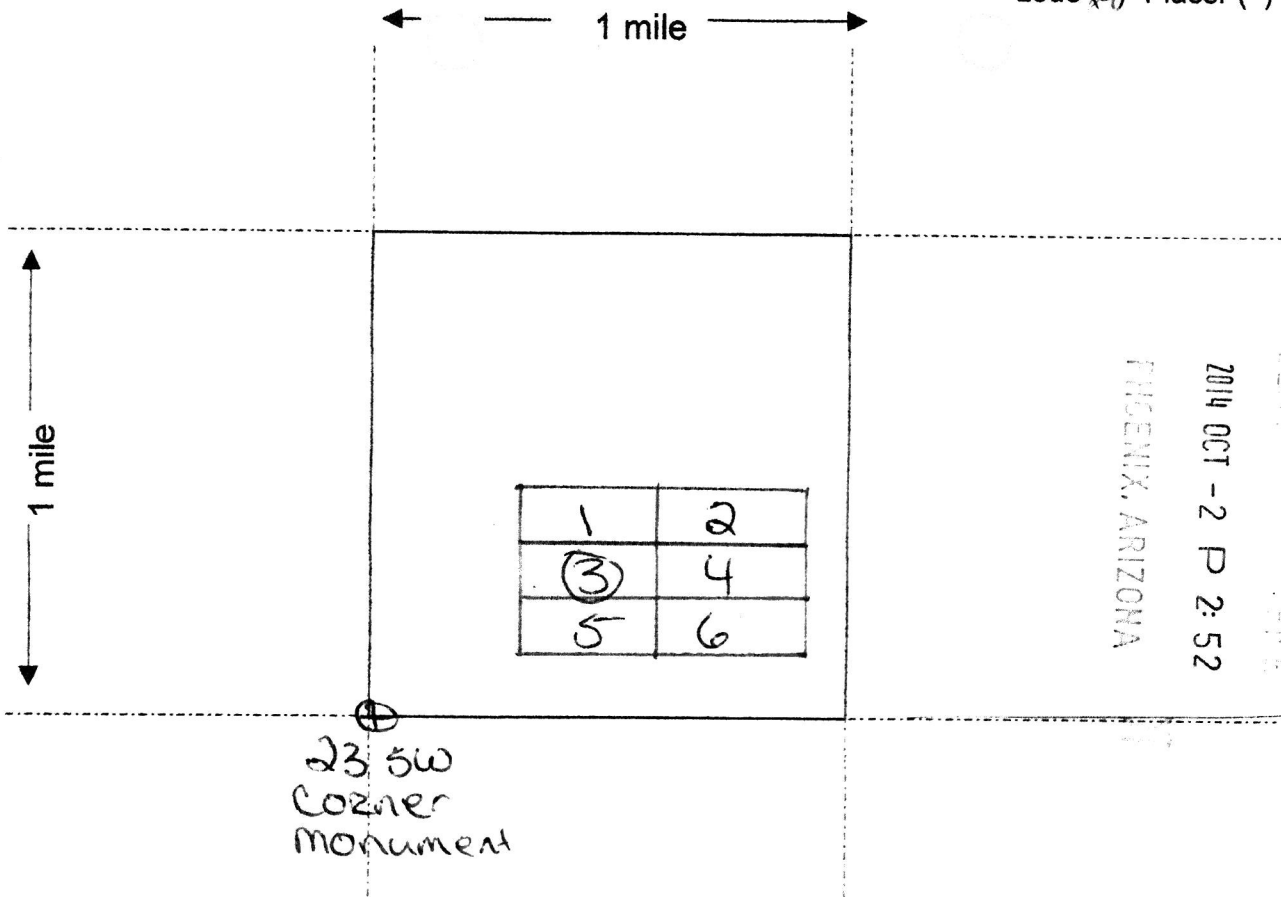

Scale : 1" = 2000 feet

1. The above map depicts the H. Cullen Dig No 3 mining claim, which is located in Section (s) 23, Township 6 N, Range 6 N, Gila and Salt River Base and Meridian, Maricopa County, Arizona.

2. The type of corner and location monuments used are as follows: all corners and centers and location monument are 2"x2"x5' wood Posts

3. The bearings and distances in degrees and feet between claim corners are as depicted on the map.

Form MCF100a
Revised July 2005

This form is available from the Arizona Department of Mines & Mineral Resources and may be reproduced.

AMC 429508

LOCATION NOTICE FOR LODE MINING CLAIM

NOTICE IS HEREBY GIVEN that the Kil Cullen Dig No. 4
_____ lode mining claim has been located
by Brian Cullen whose current mailing
address is P.O. Box 3168 Wickenburg
AZ 85358

RECEIVED
2014 OCT -2 P 2:52
MARICOPA, ARIZONA
BLM
Date
Stamp

The general course of this claim is EAST-WEST and it is situated in Maricopa
County, Arizona. This claim is 1500 feet in length and 600 feet in width. This claim runs
from the location monument on which this location notice is posted approximately 1500 feet in a
EAST direction to the NE end line and 600 feet in a south direction to the
SE end line. This claim is marked by six monuments, one at each corner and one at the center of each
end line of the claim.

The location monument on which this notice is posted is situated within Section 23, Township 6
N, Range 6 W, Gila Salt River Base and Meridian, Arizona and this claim encompasses portions
of the following quarter section (s), section (s), Township (s) and Range (s) SE 1/4 section 23

Gila Salt River Base and Meridian, Arizona.

The locality of this claim with reference to some natural object or permanent monument and additional information
(if any) concerning its locality are as follows: 2000' North of SW corner of
section 23 Hence 3000' EAST to claim NW corner
location monument

DATED AND POSTED on the ground this 2 day of September, 2014.

LOCATOR (s) Brian Cullen

AMC429509

MINING CLAIM MAP

Lode (X) Placer ()

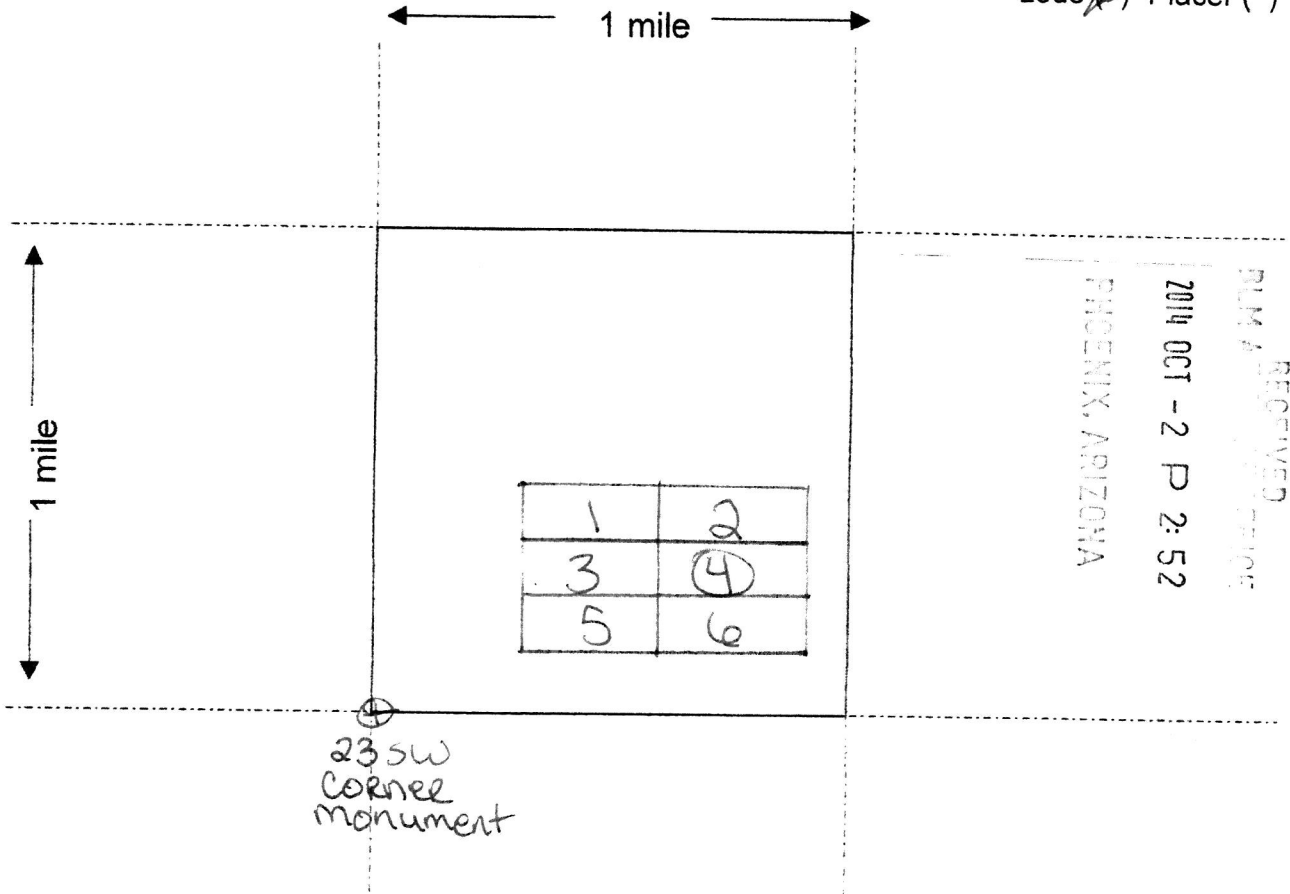

23 SW
Corner
monument

Scale : 1" = 2000 feet



1. The above map depicts the KilCullen Dig No. 4 mining claim, which is located in Section (s) 23, Township 6 N, Range 6 N, Gila and Salt River Base and Meridian, _____ County, Arizona.

2. The type of corner and location monuments used are as follows: all corners and centers and location monuments are 2" x 2" x 5' wood Posts

3. The bearings and distances in degrees and feet between claim corners are as depicted on the map.

Form MCF100a
Revised July 2005

This form is available from the **Arizona Department of Mines & Mineral Resources** and may be reproduced.

AMC 429509

LOCATION NOTICE FOR LODE MINING CLAIM

NOTICE IS HEREBY GIVEN that the Kil Cullen Dig UOS
_____ lode mining claim has been located

by Brian Cullen whose current mailing
address is P.O. Box 3168
Wickenburg AZ 85358

RECEIVED
BLM DISTRICT OFFICE
2014 OCT - 2 P 2:52
MARIKOPA, ARIZONA

The general course of this claim is EAST-WEST and it is situated in Maricopa
County, Arizona. This claim is 1500 feet in length and 600 feet in width. This claim runs
from the location monument on which this location notice is posted approximately 1500 feet in a
EAST direction to the NE end line and 600 feet in a south direction to the
SE end line. This claim is marked by six monuments, one at each corner and one at the center of each
end line of the claim.

The location monument on which this notice is posted is situated within Section 23, Township 6
N, Range 6 W, Gila Salt River Base and Meridian, Arizona and this claim encompasses portions
of the following quarter section (s), section (s), Township (s) and Range (s) SW 1/4 SE 1/4
section 23

Gila Salt River Base and Meridian, Arizona.

The locality of this claim with reference to some natural object or permanent monument and additional information
(if any) concerning its locality are as follows: 1400' North of SW corner of
Section 23 Hence 1500' East to claim NW corner
location monument

DATED AND POSTED on the ground this 2 day of September, 2014.

LOCATOR (s) Brian Cullen

AMC429510

MINING CLAIM MAP

Lode () Placer ()

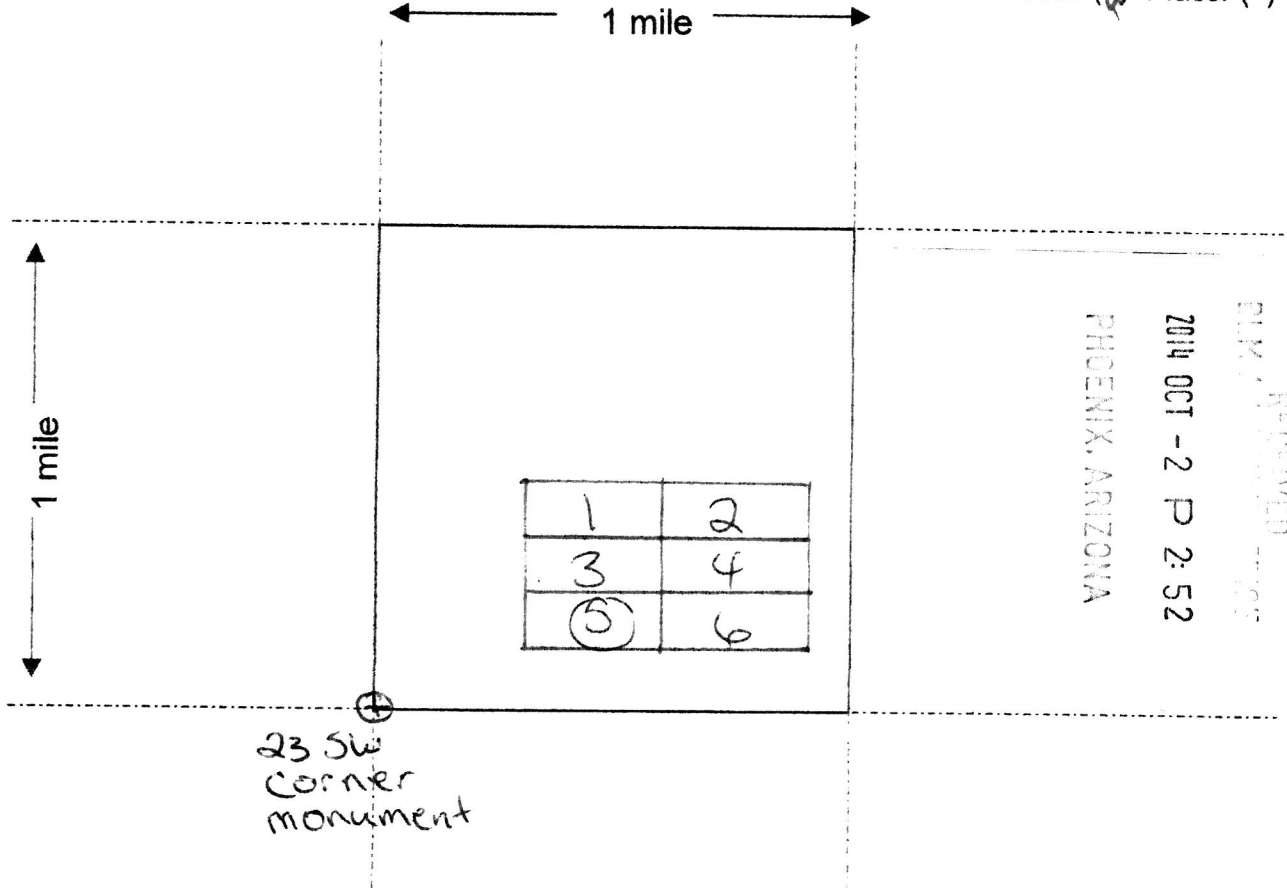

Scale : 1" = 2000 feet



1. The above map depicts the KilCullen Dig No 5 mining claim, which is located in Section (s) 23, Township 6 N, Range 6 N, Gila and Salt River Base and Meridian, Maricopa County, Arizona.

2. The type of corner and location monuments used are as follows: all corners and centers and location monument are 2"x2"x5 wood Posts.

3. The bearings and distances in degrees and feet between claim corners are as depicted on the map.

Form MCF100a
Revised July 2005

This form is available from the **Arizona Department of Mines & Mineral Resources** and may be reproduced.

AMC429510

LOCATION NOTICE FOR LODE MINING CLAIM

NOTICE IS HEREBY GIVEN that the KilCullen Dig No 6

_____ lode mining claim has been located

by Brian Cullen whose current mailing

address is P.O. Box 3168

Wickenburg AZ 85358

BLM
Date
Stamp

The general course of this claim is East-west and it is situated in Maricopa

County, Arizona. This claim is 1500 feet in length and 600 feet in width. This claim runs

from the location monument on which this location notice is posted approximately 1500 feet in a

East direction to the NE end line and 600 feet in a South direction to the

SE end line. This claim is marked by six monuments, one at each corner and one at the center of each end line of the claim.

The location monument on which this notice is posted is situated within Section 23, Township 6

N, Range 6 W, Gila Salt River Base and Meridian, Arizona and this claim encompasses portions

of the following quarter section (s), section (s), Township (s) and Range (s) SE 1/4 section 23

Gila Salt River Base and Meridian, Arizona.

The locality of this claim with reference to some natural object or permanent monument and additional information

(if any) concerning its locality are as follows: 1400' N of SW corner of section

23 Hence 3000' East to claim NW corner

location monument

DATED AND POSTED on the ground this 2 day of September, 2014.

LOCATOR (s) Brian Cullen

AMC429511

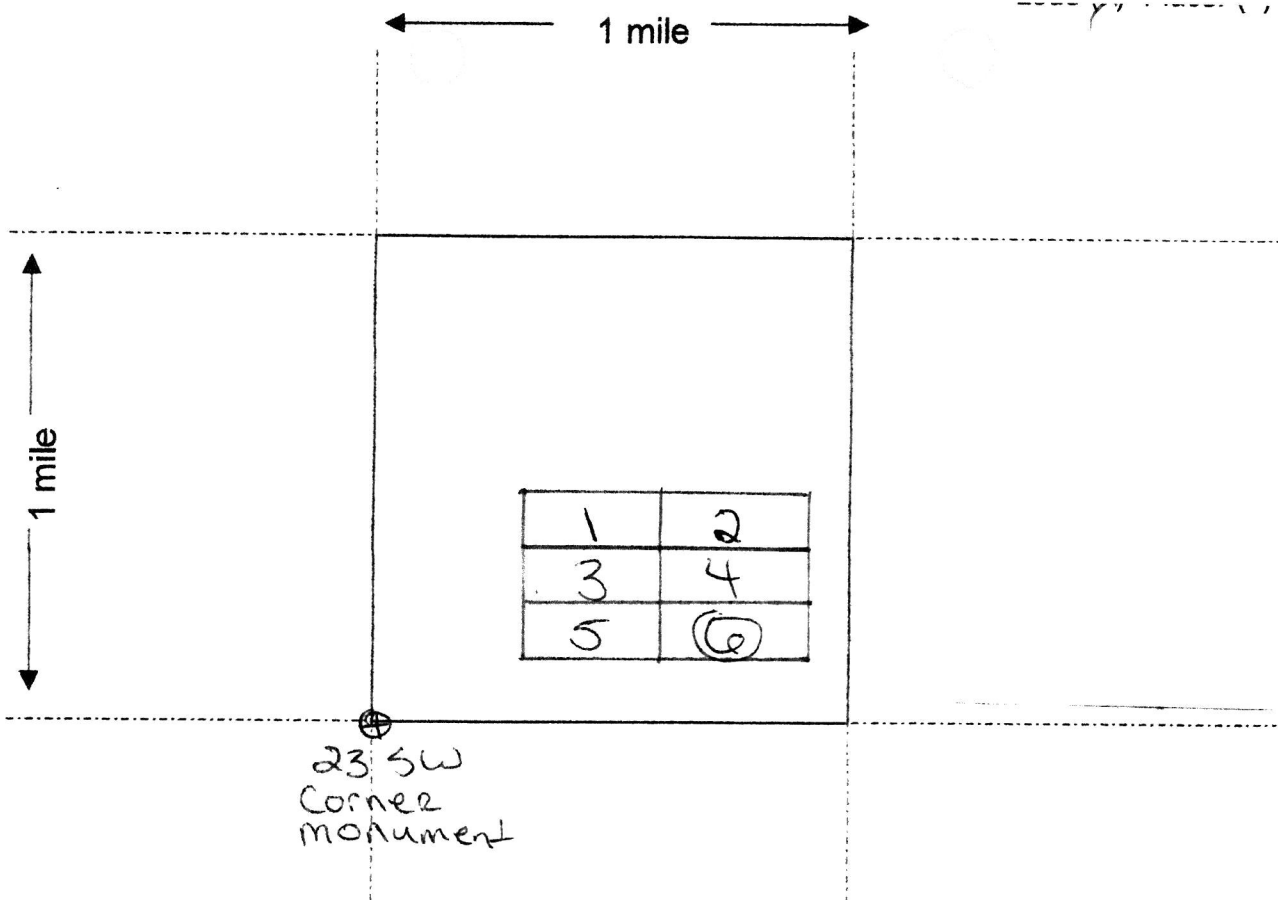

Scale: 1" = 2000 feet



1. The above map depicts the Kil Cullen Dry No 6 mining claim, which is located in Section (s) 23, Township 6 N, Range 6 N, Gila and Salt River Base and Meridian, Maricopa County, Arizona.

2. The type of corner and location monuments used are as follows: all Corners and centers and location monuments are 2"x2"x5' wood Posts

3. The bearings and distances in degrees and feet between claim corners are as depicted on the map.

Form MCF100a
Revised July 2005

This form is available from the Arizona Department of Mines & Mineral Resources and may be reproduced.

AMC4295111

RECEIVED
2014 OCT -2 P 2:51
TUCSON, ARIZONA

Input Parameters for Geographic Report with Land

System Id = CR

Admin State = AZ

Geo State =

Casetype Begins With

Case Disp Txt = AUTHORIZED, CANCELLED, EXPIRED, PENDING, REJECTED, RELINQUISHED, WITHDRAWN

Mer Twp Rng =

Section =

Mtrs = 14 0060N 0060W 023, 14 0060N 0060W 999

Commodity =

Commodity Txt =

Pending Org =

Pend Org Decode =

Total Rows Returned: 2

RUN TIME: 01:24 PM

UNITED STATES DEPARTMENT OF INTERIOR
BUREAU OF LAND MANAGEMENT
GEOGRAPHIC REPORT WITH LAND
Sorted by Serial Number

RUN DATE: 10/22/2014
Page 1 of 1

Adm State: AZ

Serial Number: AZA 031779
Total Case Acres: 1.000

<u>Casetype</u>	<u>Case Disp</u>				<u>Sect</u>	<u>Sur Typ</u>	<u>Sur Num</u>	<u>Suff</u>	<u>Subdivision</u>	<u>Act Pend</u>
293200	EXPIRED	14	0060N	0060W	023	ALIQ			ALL;	

Serial Number: AZA 035150
Total Case Acres: 1.000

<u>Casetype</u>	<u>Case Disp</u>				<u>Sect</u>	<u>Sur Typ</u>	<u>Sur Num</u>	<u>Suff</u>	<u>Subdivision</u>	<u>Act Pend</u>
293200	PENDING	14	0060N	0060W	023	FF			PORTION OF;	

Serial Number: AZA 036481
Total Case Acres: 3.000

<u>Casetype</u>	<u>Case Disp</u>				<u>Sect</u>	<u>Sur Typ</u>	<u>Sur Num</u>	<u>Suff</u>	<u>Subdivision</u>	<u>Act Pend</u>
380913	PENDING	14	0060N	0060W	023	ALIQ			S2;	Y

Cullen
P.O. Box 3168
Wickenburg, AZ
85358



RETURN RECEIPT
REQUESTED

BLM
AZ State Office
One North Central Ave.
Suite 800
Phoenix, AZ

RECEIVED
BLM AZ STATE OFFICE
2014 OCT -2 P 2:46
PHOENIX, ARIZONA

RETURN RECEIPT
REQUESTED

85004-

